

LAND-MARK SURVEYING

Mark L. Miritz

Wisconsin Registered Land Surveyor S-2582

N9330 Knuteson Drive
Whitewater, WI 53190
Phone: (262) 495-3284
FAX : (262) 495-8421

LAND-MARKSURVEYING.COM

PLAT OF SURVEY

LOT 6 AND THE SOUTH 20 FEET OF LOT 7, BLOCK
"B", CISCO BEACH SUBDIVIION, LOCATED IN
SECTION 5, TOWN 1 NORTH, RANGE 17 EAST,
LINN TOWNSHIP, WALWORTH COUNTY, WISCONSIN.

OWNER: MARY J. DOLAN TRUST
MARY J. DOLAN, TRUSTEE
36 CUMBERLAND DRIVE
LINCOLNSHIRE, IL 60069

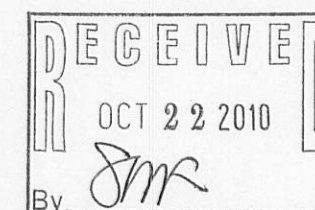
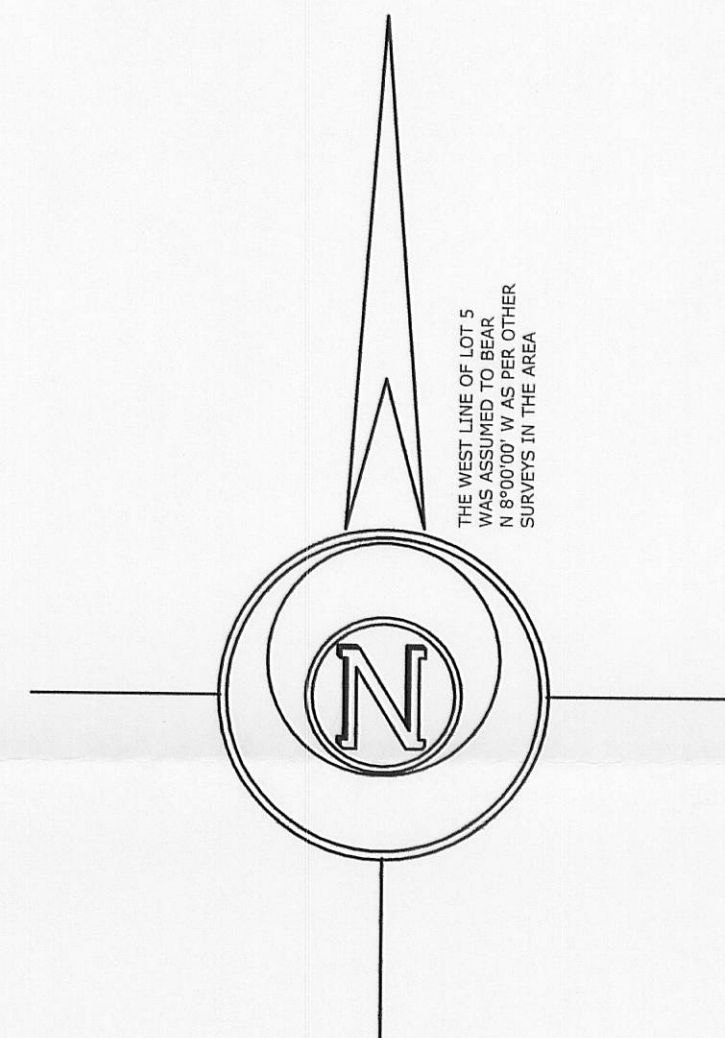
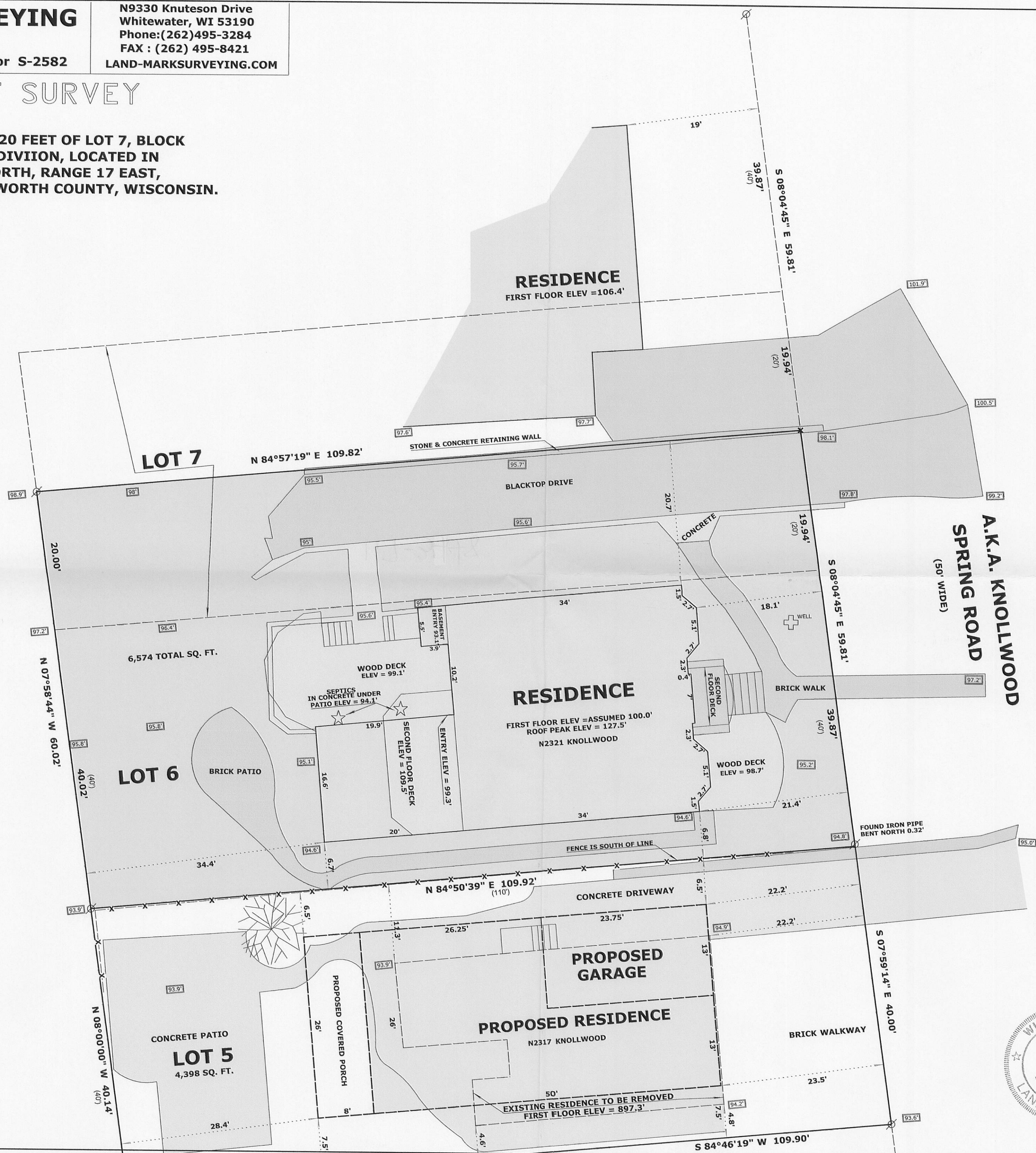

LEGEND

SPOT ELEVATIONS

- X SET CROSS CUT IN CONCRETE
- Ø FOUND IRON PIPE
- (x x) RECORDED AS DIMENSION
- - - EXISTING FENCE

SCALE: 1 INCH = 10 FEET

"I hereby certify that the above described property has been surveyed by me or under my direction and that the above map is a true representation thereof and shows the size and location of the property, its exterior boundaries, the location of all visible structures and dimensions of all principal buildings thereon, boundary fences, apparent easements, roadways and visible encroachments, if any."

Mark L. Miritz
MARK L. MIRITZ
WISCONSIN REGISTERED
LAND SURVEYOR S-2582

DATE: OCT. 16, 2010 JOB NO. 10.906